

June 23, 2024

8:30 & 10:45 AM

Gathering

WELCOME

*If you are visiting with us, we'd love to hear from you. And if you have a prayer concern, we will be glad to add it to our prayer list. Please fill out the Connection Card on the back of the pew in front of you or contact the church office for more information.*

PRELUDE

8:30 The Master Hath Come arr. Cindy Berry  
10:45 Jig William Selby  
*We invite you to use this time for quiet prayer and preparation for worship.*

Connecting with God

\*CALL TO WORSHIP

Leader: Heigh ho, heigh ho, it's off to worship we go!

**People: We are here to give thanks to God for all our gifts.**

Leader: We don't need to consult a mirror on a wall to know...

**People: God loves and values each one of us as God's child.**

Leader: While some people wait for their prince to come...

**People: We know the Prince of Peace has already come into the world.**

Leader: So we are here to join our voices in praise to God.

**People: Thank you, God! Alleluia! Amen!**

\*HYMN 21 Let the Whole Creation Cry LLANFAIR

LIGHTING OF THE CHRIST CANDLE (10:45) Ollie Peace

READING FROM SCRIPTURE Genesis 3:1-7  
*In the pew Bibles, on page 2-3 of the First Testament*

CHILDREN'S TIME (10:45)

PRAYERS OF THE PEOPLE & LORD'S PRAYER

Our Father who art in heaven, hallowed be Thy name. Thy kingdom come, Thy will be done on earth as it is in heaven. Give us this day our daily bread, and forgive us our sins as we forgive those who sin against us. And lead us not into temptation, but deliver us from evil. For Thine is the kingdom and the power and the glory forever. Amen.

ANTHEM (10:45) All Who Dwell in the Shadow of the Lord  
Z. Randall Stroope

Proclaiming God's Word

READING FROM SCRIPTURE 1 Corinthians 13:4-13  
*In the pew Bibles, on page 175 of the Second Testament*

SERMON The Gospel According to Disney Sermon Series  
Snow White and the Seven Dwarfs Missy Wallace

HYMN 536 When We Are Living SOMOS DEL SENOR  
(v. 1 and 2)

*\*Please stand as you are able.*

Responding to God's Word

INVITATION TO OFFERING

OFFERING OF OUR GIFTS

OFFERTORY  
8:30 Prayer from 'Hansel and Gretel' Humperdinck  
10:45 Song Christopher Uehlein

\*PRESENTATION OF GIFTS

Praise God, from whom all blessings flow; Praise God, from whom all blessings flow;  
Praise Him, all creatures here below. Praise God, all creatures here below;  
Praise Him above, ye heavenly host; OR Praise God above, ye heavenly host;  
Praise Father, Son, and Holy Ghost. Amen. Creator, Christ, and Holy Ghost. Amen.

\*PRAYER OF DEDICATION

INVITATION TO COMMUNION

WORDS OF INSTITUTION FROM SCRIPTURE

SHARING OF THE BREAD & CUP  
8:30 Abide with Me arr. Jina Park  
10:45 Modal Elevation Dom Paul Benoit  
*Please eat the bread when you receive your communion cup, then wait and drink the juice after the Elder's prayer. Please let the deacon know if you would prefer a gluten-free option. We encourage you to recycle your communion cup after the service.*

PRAYER OF THANKSGIVING

Putting Faith into Action

INVITATION TO DISCIPLESHIP

*If you are interested in joining the church, please come forward during the closing hymn.*

\*HYMN 420 I Come with Joy DOVE OF PEACE

\*BENEDICTION

RESPONSE (10:45) God Be with You Till We Meet Again  
Ralph Vaughan Williams

POSTLUDE  
8:30 Redeemed, How I Love to Proclaim It arr. Molly Ijames  
10:45 Heigh-Ho Frank Churchill

\* \* \*

*Permission to podcast/stream the music in this service obtained from ONE LICENSE, License #A-732007; CCLI, License #20883820 (Streaming).*

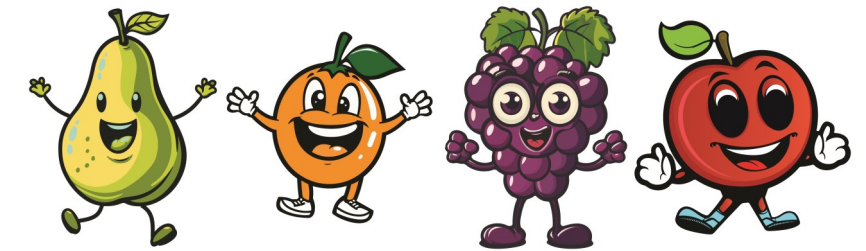

**'FRUIT FARM' VBS**

Monday-Thursday

6:00 PM - 8:15 PM; Dinner at 5:00 PM

Walk-in registrations welcome!

**CONGREGATIONAL MEETING**

**TODAY after 10:45 AM service**

There will be a congregational meeting TODAY following the 10:45 AM service to elect the leaders for the 2024-2025 church year. The ushers will have copies of the slate of leaders. All Crestwood members are encouraged to attend.

**FUNCH FRIDAY, JUNE 28!**

Please join us for FUNCH (FUN+LUNCH) in Chalice Hall on Friday, June 28, from 11:30 AM to 2:30 PM. This will be a potluck, and you can sign up to bring food by clicking [here](#).

After lunch we will play games together. Join us for this special time of good food and wonderful fellowship! Hope to see you there!

**YOUTH MISSION TRIP TO ASHEVILLE**



**Joys and Concerns**

**MEMBERS:** Diane Drown, the family of Brenda Jordan, the family of Pat Nielsen, Steve Seithers

**FAMILY:** Hallie Holcomb (grandmother of Susie Joliffe), the family of William G. Robbins (brother of Sylvia Griffin), Doreen Stockwell (mother of Summer Perry)

**FRIENDS:** the family of Larry Bishop (of Crestwood), Mandy Brajuha (of Lyndi Van Deursen), David Farmer (of Kimberly Sparks), Lee Ferguson (of Crestwood), Bennett Gauze (of Ashley Brown), Tony Huston (of Libby Wachtel), the family of Don Kincaid (of Harvey Thompson). Johnny Long (of Beverly Tucker)

**LONG-TERM PRAYER LIST:** Joe Clark, Tyler Coultas (son of Karen Coultas), Frank Dickey, Jo Fulkerson, Laurie Hart (granddaughter of Susan and Kendall Hart), Barry Newton (father of Laura Prather), Henrietta Shores (granddaughter of Mary Beth Shores), Jim Wallace (father of Scott Wallace)

**ARMED FORCES:** Alex Back (son of Andrea Back), Anar Aliyev (of Crestwood), Karlis Bowman (nephew of Debbie Gardner), Tristan Bowman (nephew of Debbie Gardner), Daniel Day (grandson of John & Carol Royse & son of Tracy Day), Bud DeLacey (nephew of Matt & Michelle DeLacey), Matt Holman (son of Gaye Holman), Zoe McIntyre (granddaughter of John Sims)

**HEART-TO-HEART MEMBERS:** Carlene Adams, Karen Billings, Janice Boyd, Joe Clark, Dick Featherston, Sylvia Griffin, Buzz Mattingly, John Sims, John & Carolyn Thomas, Lucy Wheeler

**OUR WORLD COMMUNITY:** We pray for the victims and loved ones impacted by violence, inmates of the Fayette County Detention Center and their families, an end to the war in Ukraine, Israel, and Gaza, the peace of God to rule in the hearts of our local and national leaders, those affected by COVID and natural disasters, and for God's spirit of reconciliation to bring healing during these difficult times.

<p><b>Our Vision</b> Connecting People to God and Each Other</p> <p><b>Our Mission</b> Crestwood Christian Church connects people to God and each other by being a community that welcomes and accepts all people; invites questions about how faith and life intersect; encourages people to take the next step in their spiritual journey; cares for each other and the stranger; and serves God through serving others.</p>	<p><u>Next Sunday</u> The Gospel According to Disney <b>Beauty and the Beast</b> Rev. Dr. Kory Wilcoxson</p> <hr/> <p><u>Today's Worship Leaders</u> <b>Elder</b> 8:30 John Gretz 10:45 Jeanne Jouett  <b>Liturgist</b> 10:45 Bill McDonald</p>
--	---

**WHAT'S COMING UP AT CRESTWOOD**  
June 23, 2024

**CALENDAR OF EVENTS**

**Sunday, June 23**

- 8:30 AM - Worship Service
- 9:30 AM - Sunday School
- 9:30 AM - Choir Practice
- 10:45 AM - Worship Service
- 12:00 PM - Congregational Meeting - Sanctuary
- 12:15 PM - Elders Lunch - Chalice Hall

**Monday, June 24**

- 5:00 PM - Dinner for VBS children and families - Chalice Hall
- 6:00 PM - Vacation Bible School
- 6:30 PM - Book Club - Chi Rho Youth Room

**Tuesday, June 25**

- 5:00 PM - Dinner for VBS children and families - Chalice Hall
- 6:00 PM - Vacation Bible School

**Wednesday, June 26**

- 1:00 PM - Bible Study - Library
- 5:00 PM - Dinner for VBS children and families - Chalice Hall
- 6:00 PM - Vacation Bible School

**Thursday, June 27**

- 11:00 PM - Bible Study - Bradford Room
- 5:00 PM - Dinner for VBS children and families - Chalice Hall
- 6:00 PM - Vacation Bible School

**Saturday, June 29**

- 11:00 AM - Pat Nielsen visitation - sanctuary
- 2:00 PM - Pat Nielsen funeral - sanctuary

**Sunday, June 30**

- 8:30 AM - Worship Service
- 9:30 AM - Sunday School
- 9:30 AM - Choir Practice
- 10:45 AM - Worship Service

**CHURCH STAFF**

- |  |   |
|--|---|
| Rev. Dr. Kory Wilcoxson, Senior Minister<br>Steph Wallace, Student Associate Minister<br>Missy Wallace, Children's Minister<br>Rev. Kelly Hale, Interim Minister of Pastoral Care<br>Mary Van Kesteren, Office Administrator | Jim Cristi, Facilities Manager<br>Frank Spragens, Music Director<br>Cindy Abernathy, Pianist<br>Jane Johnson, Organist<br>Amber Combs, Childcare Director |
|--|---|



***The Gospel According to Disney***  
***Snow White and the Seven Dwarfs***



***1 Corinthians 13:4-13***

**Missy Wallace**

**June 23, 2024**  
**8:30 and 10:45 AM**

*Welcome to Crestwood!*  
*We are glad you have joined us for worship.*  
*We hope your time with us is meaningful and that you return soon.*

**CRESTWOOD CHRISTIAN CHURCH**

1882 Bellefonte Drive · Lexington, KY 40503 · (859) 266-0459  
office@crestwoodchristian.org · www.crestwoodchristian.org