

February 13, 2022

8:30 & 10:45 AM

Gathering

WELCOME

*If you are visiting with us, we'd love to hear from you. And if you have a prayer concern, we will be glad to add it to our prayer list. Please fill out the Connection Card on the back of the pew in front of you or contact the church office for more information.*

PRELUDE

8:30 Jesus, What a Friend for Sinners arr. Craig Curry  
10:45 Rhosymedre Ralph Vaughan Williams  
*We invite you to use this time for quiet prayer and preparation for worship.*

Connecting with God

\*CALL TO WORSHIP

Leader: Your steadfast love, O Lord, extends to the heavens,

**People: Your faithfulness extends to the clouds.**

Leader: Your righteousness is like the mighty mountains

**People: Your judgments are like the great deep.**

Leader: How precious is your steadfast love, O God!

**People: Let the people take refuge in the shadow of your wings.**

Leader: Let us feast on the abundance of God's house,

**People: And let us drink from God's river of delight.**

\*HYMN 21 Let the Whole Creation Cry LLANFAIR

LIGHTING OF THE CHRIST CANDLE (10:45) Clara Deerhake

READING FROM SCRIPTURE Psalm 42:1-5  
*In the pew Bibles, on pages 516-17 of the First Testament*

CHILDREN'S TIME (10:45)

PRAYERS OF THE PEOPLE & LORD'S PRAYER

Our Father who art in heaven, hallowed be Thy name. Thy kingdom come, Thy will be done on earth as it is in heaven. Give us this day our daily bread, and forgive us our sins as we forgive those who sin against us. And lead us not into temptation, but deliver us from evil. For Thine is the kingdom and the power and the glory forever. Amen.

ANTHEM (10:45) Offertory John Ness Beck

Proclaiming God's Word

READING FROM SCRIPTURE John 2:1-11  
*In the pew Bibles, on pages 93 of the Second Testament*

SERMON A Day in the Life Sermon Series Rev. Kory Wilcoxson  
Partying with Jesus

HYMN 420 I Come with Joy DOVE OF PEACE

*\*Please stand as you are able.*

Responding to God's Word

INVITATION TO OFFERING

OFFERING OF OUR GIFTS

OFFERTORY

8:30 He Leadeth Me! O Blessed Thought arr. Don Phillips  
10:45 Festive Piece David German

\*PRESENTATION OF GIFTS

Praise God, from whom all blessings flow; Praise God, from whom all blessings flow;  
Praise him all creatures here below; Praise God all creatures here below;  
Praise him above, ye heavenly host; OR Praise God above, ye heavenly host;  
Praise Father, Son, and Holy Ghost. Amen. Creator, Christ, and Holy Ghost. Amen.

\*PRAYER OF DEDICATION

INVITATION TO COMMUNION

WORDS OF INSTITUTION FROM SCRIPTURE

SHARING OF THE BREAD & CUP

8:30 Come, O Thou Traveler Unknown arr. Jason Krug  
10:45 Tranquilly Hubert H. Parry

*Please eat the bread when you receive your communion cup, then wait and drink the juice after the Elder's prayer. Please let the deacon know if you would prefer a gluten-free option. We encourage you to recycle your communion cup after the service.*

PRAYER OF THANKSGIVING

Putting Faith into Action

INVITATION TO DISCIPLESHIP

*If you would like more information or are interested in joining the church, please come forward during the closing hymn.*

\*HYMN 15 Rejoice, You Pure in Heart (v. 1, 2, 5) MARION

\*BENEDICTION

CHORAL RESPONSE (10:45)

God Be with You Till We Meet Again

POSTLUDE

8:30 The Church's One Foundation arr. Jason Krug  
10:45 You Shall Go Out with Joy Douglas E. Wagner

\* \* \*

*Permission to podcast/stream the music in this service obtained from ONE LICENSE, License #A-732007; CCLI, License #20883820 (Streaming).*

**A DAY IN THE LIFE SERMON SERIES**

If we believe that Jesus was a human being who walked the earth, then he must have had the same kinds of days as us: good days, bad days, frustrating days, surprising days. Like us, a "normal" human living a "normal" life. For our first sermon series in 2022, we're going to look at some of those days and the interactions Jesus had with the people around him. What can we learn from Jesus about how to joys and challenges of being human and interacting with others? Join us as we talk about "A Day in the Life" of Jesus.

February 20 Jesus Has Family Issues (Mark 11:15-19)  
February 27 Jesus Loses It (Mark 3:20-21, 31-35)

**FEBRUARY SERVICE PROJECT: THE NEST**

The Nest provides a safe place for education, counseling, and support for children and families in crisis. They offer no-charge childcare, domestic violence counseling, parenting classes and help with basic needs such as diapers, formula, and toiletries.

Greatest need: Shampoo (regular size bottles)\* Other items needed: Baby shampoo\*, toothpaste, soap, body wash, deodorant, hygiene items, toiletries, and children's diapers size 6.

*\*They do not use trial size items for families. Please label any hotel/travel/trial size bottles for Chrysalis House or The Well.*

Please place all items in the designated container marked "DWM" in the glassed-in breezeway between Chalice Hall and the Administration Wing.

If you prefer, monetary donations are also accepted - please make checks payable to Crestwood Christian DWM and write "The Nest" on the memo line. Please send to the DWM Treasurer Carol Rogers. Anyone is welcome to donate. For further information on this service project, please contact Kathy Stone at 368-8327.

**CIRCLE MEETINGS**

*Please note that masks are strongly recommended for all while inside the church buildings*

**February Bible Study: "Power and Witness" (Acts 1:6-11)**  
**Naomi Circle**  
**Tuesday, February 15, 9:45 a.m. in Chalice Hall and on Zoom**  
Diane McCall will present the Bible study, and Jeanne Jouett will be our hostess.

**Dorcas Circle**  
**Wednesday, February 16, 10:00 a.m. in Chalice Hall and on Zoom**  
Tracy Lovan will be present the Bible study program.

**Mary Martha Circle**  
**Monday, February 21, 6:45 p.m. in Chalice Hall and on Zoom**  
Melinda Thompson will lead the Bible study, and Mary Taylor will be our hostess.

*Crestwood Christian DWM invites all women to visit one or more of our Circles during September through May*

## Joys and Concerns

**MEMBERS:** Bettye Burns and the family of Bob Burns, LaVonne Caudill and family, Janet Clark and the family of David Clark, Judy Derrickson and the family of Joe B. Hall, Marian Keesy, Alma Kidd, Charles "Buzz" Mattingly, the family of Susan Neff, Lee Trimble and the family of Harold Faulconer, Phyllis Warren and family

**FAMILY:** Glenn Davis (brother of Julie McDonald), Vi Markuette (family of Rose Willis), Jim Wallace (of Scott & Steph Wallace)

**FRIENDS:** Blake Brewster (of James Pelfrey), the family of Calvin Cheap (of the Hart family), the family of Sandy Dawkins (of Crestwood), Megan Green (of Paige Rea), Cathy Hunt (of the Lovan family), Jean Johnson (of Crestwood), the McKee family (of Ellen Williams), Karen Reese (of Betty Barton), Kristen Joyce (of Betty Barton), Pamela Wainscott (of Crestwood)

**ARMED FORCES:** Anar Aliyev (of Crestwood), Paul Baird (grandson-in-law of Minva Hodgins), Matt Holman (son of Gaye Holman) Blake and Jill Chambers and family (grandson of Karen Billings), Travis Cramer (son of Rick and Cathy Tittmann), Daniel Day (grandson of John and Carol Royse and son of Tracy Day), Bud DeLacey (nephew of Matt and Michelle DeLacey), Scott Eldridge (of Pamela Wainscott), Andrew Lynn (grandson of Karen Billings), Zoe McIntyre (granddaughter of John Sims), Daniel Sigler (son of David and Pam Sigler), Dalcus Sparks (nephew of Andrea Back)

**HEART-TO-HEART MEMBERS:** Jean Aspley, Karen Billings, Lucy Booker, Margaret Buchanan, Joe Clark, Faye Cooper, Carolyn Floyd, Betty Shanklin, John Sims, John and Carolyn Thomas, Mary Janice Towles

**OUR WORLD COMMUNITY:** We pray for the inmates of the Fayette County Detention Center and their families, for the peace of God to rule in the hearts of our local and national leaders, for those affected by COVID and natural disasters, and for God's spirit of reconciliation to bring healing during these difficult times.

### Our Vision

Connecting People to God  
and Each Other

### Our Mission

Crestwood Christian Church connects people to God and each other by being a community that welcomes and accepts all people; invites questions about how faith and life intersect; encourages people to take the next step in their spiritual journey; cares for each other and the stranger; and serves God through serving others.

### Next Sunday

A DAY IN THE LIFE SERMON SERIES

Jesus Has Family Issues

Mark 11:15-19

Rev. Kory Wilcoxson

### Today's Worship Leaders

#### Elder

8:30 John Gretz

10:45 Richard Fern

#### Liturgist

8:30 John Gretz

10:45 David Blondell

## WHAT'S COMING UP AT CRESTWOOD February 13, 2022

### Sunday, February 13

8:30 AM Worship Service - Sanctuary  
9:30 AM Sunday School  
10:00 AM Chancel Choir  
10:45 AM Worship Service - Sanctuary  
3:00 PM Combined Youth with Guest Speaker

### Monday, February 14

7:00 PM Property Team - Chalice Hall

### Tuesday, February 15

Noon Hungry for God - Zoom  
8:00 PM Men's Bible Study - Zoom

### Wednesday, February 16

1:00 PM Bible Study - Bradford Room  
7:00 PM Combined Youth Zoom Game Night  
7:00 PM Ministry Council

### Thursday, February 17

11:00 AM Bible Study - Chalice Hall  
7:00 PM Chancel Choir - Choir Room

### Sunday, February 20

8:30 AM Worship Service - Sanctuary  
9:30 AM Sunday School  
10:00 AM Chancel Choir  
10:45 AM Worship Service - Sanctuary  
12:00 PM Elders Lunch

### CHURCH STAFF

Rev. Kory Wilcoxson, Senior Minister  
Rev. Trish Standifur, Associate Minister  
Steph Wallace, Student Associate Minister  
Jennifer Smith, Office Administrator  
Brianna May, Facilities Manager  
Frank Spragens, Music Director  
Cindy Abernathy, Pianist  
Jane Johnson, Organist  
Tara Monzon, PDO Director  
Amber Combs, Childcare Center Director

## CRESTWOOD CHRISTIAN CHURCH

1882 Bellefonte Drive · Lexington, KY 40503 · (859) 266-0459  
office@crestwoodchristian.org · www.crestwoodchristian.org



## Partying with Jesus

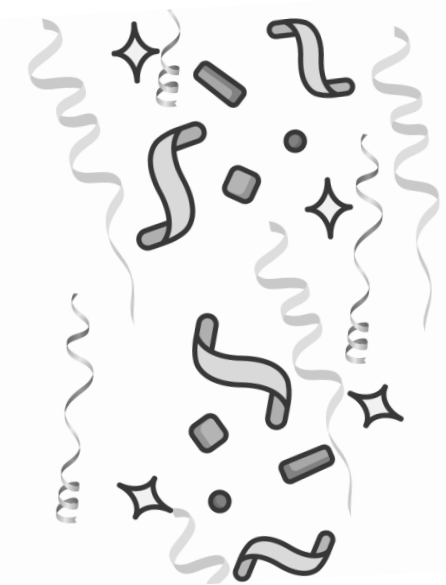

*John 2:1-11*

February 13, 2022

8:30 and 10:45 AM

*Welcome to Crestwood!  
We are glad you have joined us for worship.  
We hope your time with us is meaningful and  
that you return soon.*