

Chi-Rho (Middle School) Sponsors:

Ben Thompson is a new member at Crestwood. He and his wife Becky, joined two years ago. This is Ben's first time working as a sponsor at Crestwood. He is employed by the Parks and Rec. Department in Fayette County where he runs an afterschool program.

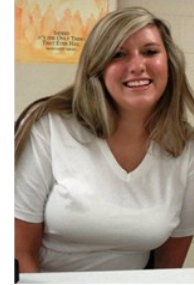

Liz Perry is a graduate of Georgetown College with a degree in Communications. She grew up at Midway Christian Church and has been counseling at Camp Wakon-Da'Ho for the last 6 years.



Patrick Lakin is a new member at Crestwood. He and his wife Kristie have a little girl. Patrick may be new to Crestwood but he has helped and led youth programs in Louisville and Frankfort.



Ben Thompson, top Right, Liz Perry, Middle. Patrick Lakin, bottom right.

CYF (High School) Sponsors:

Patrick McDaniel is a University of Kentucky graduate and is currently employed by Lexmark. He is a third year sponsor moving up to CYF for the first time. Patrick grew up at Florence Christian Church, Florence, KY.



Lyndi Van Deursen is married to Jeff and is employed by the University of Kentucky Art Museum. This is Lyndi's fourth year as a sponsor and her first as a CYF Sponsor. Lyndi and Jeff enjoy travelling. Lyndi grew up in Maysville, KY.



Patrick McDaniel, top Left,
Lyndi Van Deursen, bottom left.